

Design of low-cost residence for the Puerto Rican market

- ✓ Design considering local particularities of Puerto Rico
- ✓ Prefabricated residence for rapid construction (less than 1 month)
- ✓ Capable of expanding economically for greater area of occupancy

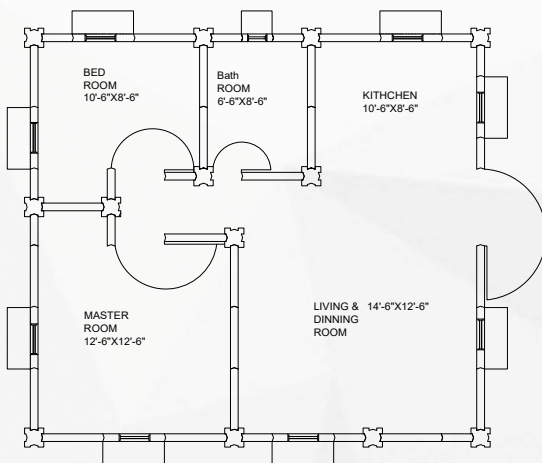

Original residence

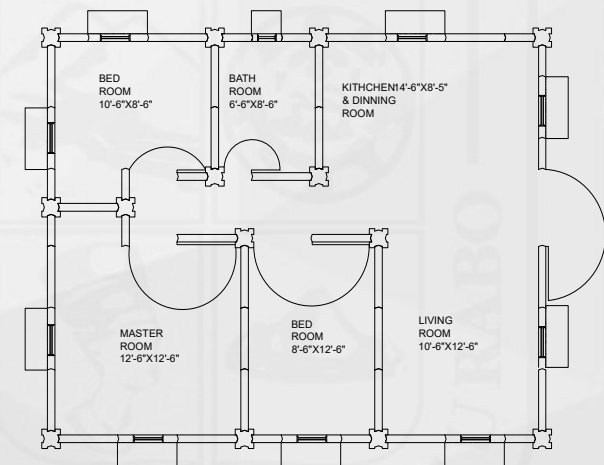

Expanded residence

Provide an economical solution for low-income families (starting at \$53,000)